Nevada State Public Charter School Authority

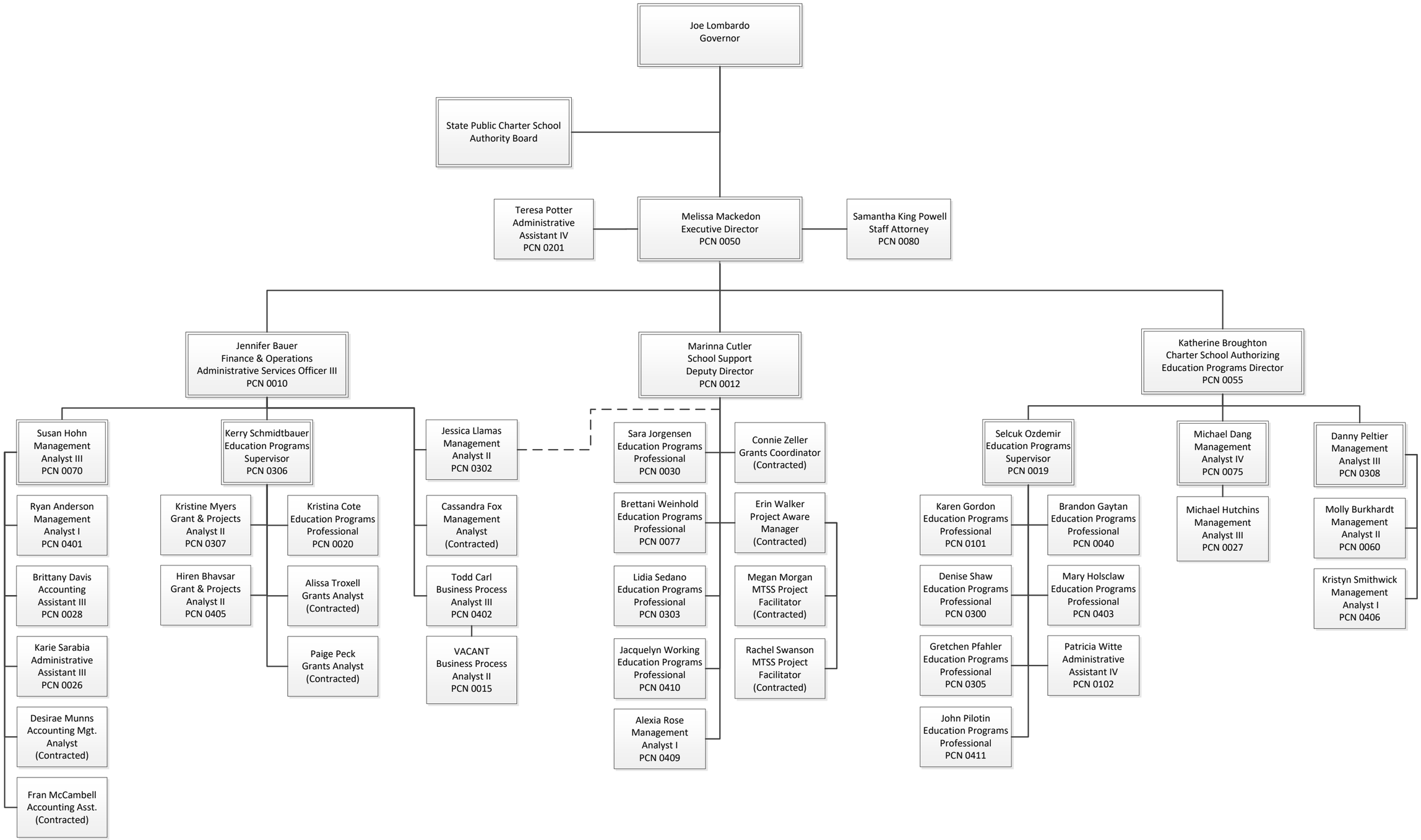

July 22, 2024